

# JAMIE JOINER

WWW.JAMIEJOINER.CO.UK

## STAY - MADAY PARADE

♩ = 112

### Verse 1

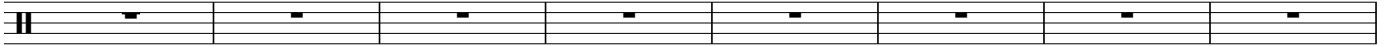

9

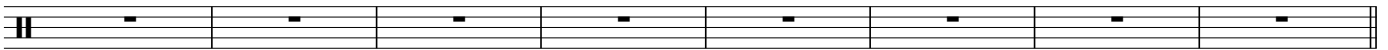

### Pre-Chorus

### Instrumental

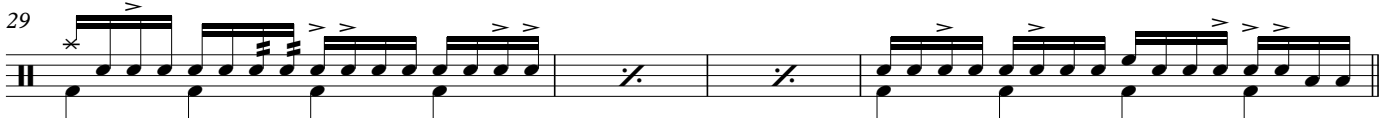
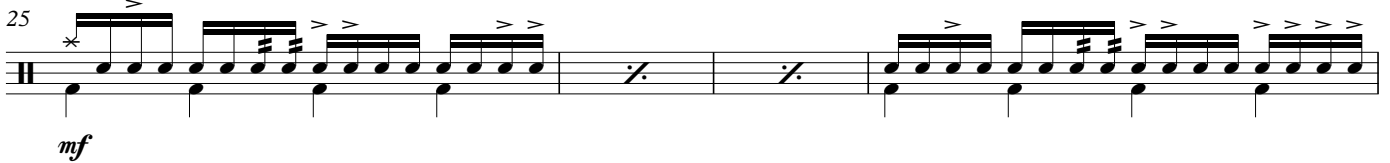

Verse 2

33

37

41

45

Pre-Chorus

49

53

Chorus

57

*ff*

61

*sfz*

Bridge

65

*mf*

67

69

71

73

75

77

79

Chorus

81

85

Piano Outro

89

*mf*

91

93

95

Drum Outro

97

99

**FINE**

6